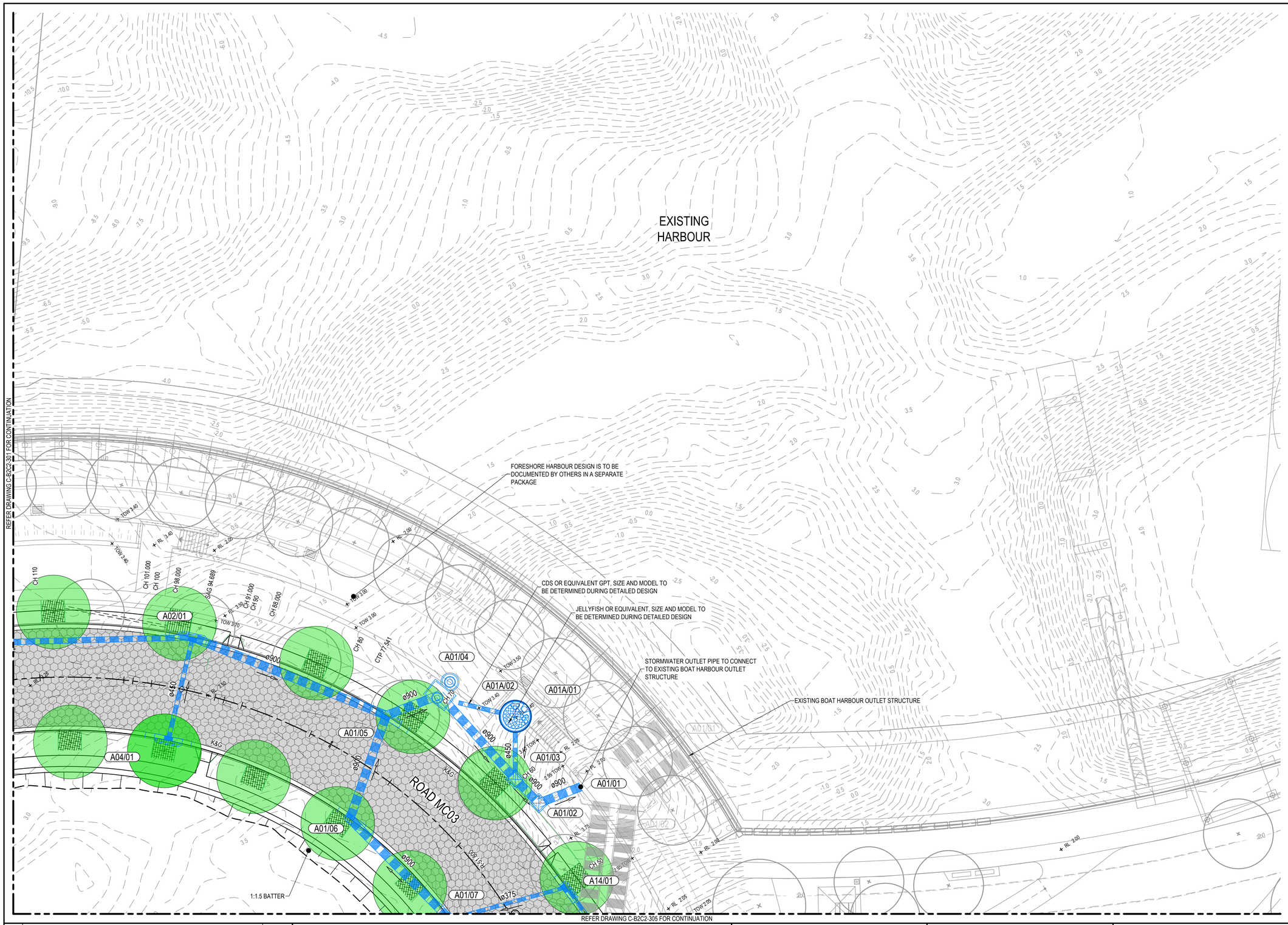

LEGEND

- LIMIT OF WORKS BOUNDARY
- 2.0 — DESIGN CONTOURS (0.25m INTERVAL)
- 6.5 — EXISTING CONTOURS (0.5m INTERVAL)
- K&G — PROPOSED KERB AND GUTTER
- K&T — PROPOSED KERB AND TOE
- DD — PROPOSED DISH DRAIN
- KO — PROPOSED KERB ONLY
- PR — PROPOSED PEDESTRIAN RAMP
- PROPOSED FOOTPATH
- PROPOSED DRIVEWAYS (DRIVEWAYS SHOWN ARE REQUIRED LOCATIONS & DRIVEWAYS TO OTHER LOTS TO TO BE DETERMINED BY OWNERS)
- PROPOSED TREE
- PROPOSED STORMWATER PIPE / CULVERT
- A06/01 — PROPOSED STORMWATER PIT NAME
- PROPOSED KERB INLET PIT
- PROPOSED SURFACE INLET PIT
- PROPOSED JUNCTION PIT
- PROPOSED GROSS POLLUTANT TRAP
- PROPOSED JELLYFISH UNIT
- EXISTING STORMWATER PIPE / CULVERT
- A06/01 — EXISTING STORMWATER PIT NAME
- EXISTING KERB INLET PIT
- EXISTING SURFACE INLET PIT
- EXISTING JUNCTION PIT
- FUTURE STORMWATER PIPE / CULVERT
- A06/01 — FUTURE STORMWATER PIT NAME
- FUTURE KERB INLET PIT
- FUTURE SURFACE INLET PIT
- FUTURE JUNCTION PIT
- S — PROPOSED SEWER
- PROPOSED ROAD PAVEMENT
- PROPOSED ROAD ENTRY THRESHOLD
- PROPOSED ROAD PAVEMENT WITH WAVERS
- PROPOSED LANDSCAPING

NOTES

1. REFER TO DRAWING C-B2C2-002 FOR GENERAL NOTES.
2. REFER TO DRAWING C-B2C2-006 FOR TYPICAL ROAD CROSS SECTIONS.
3. REFER TO DRAWING C-B2C4-007 FOR CIVIL WORKS DETAILS.
4. TYPICAL DETAIL FOR PROPOSED ROAD WITH PAVERS ON DRAWING C-B2C2-007

Issue	Description	Date
04	UPDATED DA ISSUE	25/10/2019
03	UPDATED DA ISSUE	04/10/2019
02	FINAL ISSUE	10/05/2018
01	DRAFT ISSUE	10/04/2018

0 5 10 15 20m

1 : 200

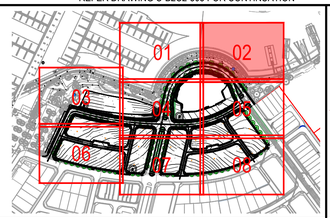

Client

FRASERS PROPERTY

Status: PRELIMINARY ONLY
NOT TO BE USED FOR CONSTRUCTION

Scales	1 : 200	Current Issue Signatures	
Original Size	A1	Drawn A. CARDEÑO	
Height Datum	AHD	Designed J. WOOD	
Grid	MGA	Checked J. HEYDON	
		Approved J. HEYDON	

File: C-B2C2-302-10006310-nsd-CivilWorksAndStormwaterDrainagePlansSheet2.dwg

Project: SHELL COVE PRECINCT B2 AND C2

Title: CIVIL WORKS AND STORMWATER DRAINAGE PLANS SHEET 2

ARCADIS
Arcadis Australia Pacific Pty Limited
Level 16, 580 George Street
SYDNEY NSW 2000
ABN 76 104 485 289
Tel No: +61 2 8907 9000
Fax No: +61 2 8907 9001
arcadis.com

Drawing No.	Project No.	Issue
C-B2C2-302–	10006310	– 04

100mm on Original

Date Plotted: 25 Oct 2019 - 02:06PM File Name: C:\12dSW\data\AUSY01APP04\AA006310-Shell Cove_28\D-DigEng\DA-CAD\DAC-Drawings\DACA-Civil\DACAB-Precinct B2 C2\1-DA\c-b2c2-302-10006310-nsd-CivilWorksAndStormwaterDrainagePlansSheet2.dwg V1